

ODISHA NURSES AND MIDWIVES EXAMINATION BOARD

ENTRANCE EXAMINATION

MSC NURSING 2023

Time 3 hours

Full Mark – 600

Answer all questions on the OMR Answer sheet provided.

Do not answer / write on the question booklet.

INSTRUCTIONS

1. This is the Question Booklet containing 150 multiple choice questions.
2. Do not answer on this Question Booklet.
3. Do not write name or roll number on this booklet.
4. A separate answer sheet (OMR) is provided.
5. Write the roll no, name and institution name in the OMR sheet as instructed.
6. Each question has four choices out of which only one is correct.
7. Answer the correct choice in the OMR sheet.
8. Each correct answer carries FOUR marks and ONE negative mark for each incorrect response.
9. At the end of examination submit the Question Booklet along with the OMR sheet to the invigilator.
10. Use only black ball point pen to answer the OMR sheet.
11. Malpractice of any nature is strictly prohibited and if found the answer sheet shall be scratched.

Sd/-

CHAIRMAN ONMEB

25/6
31-8-23

MSC NURSING COURSE 2023

1. The extreme softening of cervix during 1st trimester is called as;
 - a) Chadwick's sign
 - b) Homan's sign
 - c) Goodell's sign
 - d) Nuremberg's Sign
2. The fetal structure (before birth) that becomes the neonatal structure (after birth) as fossa ovalis is;
 - a) Ductus Venosus
 - b) Foramen ovale
 - c) Venosum ovalis
 - d) Ligamentum ovalis
3. Sunset sign is seen in the condition;
 - a) Pyloric stenosis
 - b) TOF
 - c) Hydrocephalus
 - d) Seizure
4. Lecithin / sphingomyelin ratios done to assess the maturity of;
 - a) Lung
 - b) Brain
 - c) Fetal circulation
 - d) Gonad
5. Craniophagus refers to;
 - a) Fusion at head & spine
 - b) Fusion at head only
 - c) Fusion at spine only
 - d) Fusion at Legs
6. The incubation period of measles is;
 - a) 10-14 days
 - b) 5-9 days
 - c) 15-28 days
 - d) 20 - 24 days

7. The ankle joint is an example of;
 - a) Hinge joint
 - b) Pivot joint
 - c) Saddle joint
 - d) Gliding joint
8. All the hormones secreted by Pituitary except;
 - a) Growth hormone
 - b) Thyroxine
 - c) Oxytocin
 - d) Prolactin
9. Koplik's spot is a key feature for;
 - a) Hepatitis
 - b) Measles
 - c) Meningitis
 - d) pancreatitis
10. The normal saline solution is an example of;
 - a) Isotonic solution
 - b) Hypotonic solution
 - c) Colloid solution
 - d) Hypertonic solution
11. Prolonged QT interval in ECG is seen in;
 - a) Hypokalemia
 - b) Hyperkalemia
 - c) Hypocalcemia
 - d) Hypercalcemia
12. Drug of choice Antidote for mushroom poisoning is;
 - a) Lead
 - b) Atropine
 - c) Deferoxamine
 - d) Naloxone
13. All are cardinal signs of inflammation except;
 - a) Pain
 - b) Swelling
 - c) Redness
 - d) Haemorrhage

14. Diffuse, purulent inflammation of a tissue is;

- a) Abscess
- b) Boil
- c) Cellulitis
- d) Ulcer

15. The antibody found in colostrum is;

- a) IgA
- b) IgD
- c) IgE
- d) IgM

16. A 65 kg patient with pulmonary embolism is advised to receive heparin 10 units/kg/hr by I.V infusion. The number of units of heparin should he receive per hour is;

- a) 500
- b) 550
- c) 600
- d) 650

17. The best source of vitamin B12 among the following is;

- a) Green leafy vegetables
- b) Meats & dairy products
- c) Cauliflower
- d) Broccoli

18. The response to hyperstimulation of vagus nerve is;

- a) Pulmonary embolism
- b) Mitral regurgitation
- c) Tachyarrhythmia
- d) Brady arrhythmia

19. Bell's Palsy is cranial nerve disorders of;

- a) Facial (VII)
- b) Trigeminal (V)
- c) Vagus (X)
- d) Vestibulocochlear (VIII)

20. Braden scale is standard tool to assess;

- a) Burn injury
- b) Risk of pressure ulcer
- c) Anxiety level
- d) Muscle strength

21. The angle of intradermal injection administration is;

- a) 15 degree
- b) 45 degree
- c) 30 degree
- d) 90 degree

22. The antidote for heparin is;

- a) Vit-K
- b) Vit-C
- c) Protamine sulfate
- d) Aminocaproic acid

23. The maximum volume of an IM. injection that can be administered to an adult is one shot is;

- a) 0.5 ml
- b) 1 ml
- c) 2 ml
- d) 5 ml

24. Oxygen Saturation is measured by;

- a) Ophthalmoscope
- b) Stethoscope
- c) Goniometer
- d) Pulse oximeter

25. An example of osmotic diuretic drug is;

- a) Lasix
- b) Mannitol
- c) Spironolactone
- d) Aldactone

26. The mode of transmission of M. tuberculosis is;

- a) fecal oral route
- b) Parenteral route
- c) Droplet infection
- d) Sexual transmission

27. The disease not transmitted by sandfly is;

- a) Kala-azar
- b) Typhoid
- c) Oriental sore
- d) Oroya fever

28. Naegele's Rule is a standard way for calculating EDD by;

- a) Last day of LMP + 9 months + 7 days
- b) first day of LMP + 9 months + 7 days
- c) Last day of LMP +/- 9 months 7 days
- d) Last day of LMP + 9 months + 7 days

29. Shakir's tape is used to measure;;

- a) Protein in urine
- b) ESR value
- c) MUAC
- d) Abdominal girth

30. In START management of disaster, the client whose medical care needs to be delayed is Categorized into code;

- a) Red
- b) Yellow
- c) Green
- d) Black

31. In demographic cycle, the stage "when Birth rate begins to decline & death rate further decreases" is called;

- a) High stationary
- b) Early Expansion
- c) Late expansion
- d) Low Stationary

32. The constant presence of a disease within a geographic area is;

- a) Pandemic
- b) Epidemic
- c) Sporadic
- d) Endemic

33. Histogram is a type of;

- a) Radiology device
- b) Bar graph
- c) PPE kit instrument
- d) Pie chart

34. Equation true for a standard normal distribution is;

- a) Mean = median
- b) mean = 2x median
- c) median = variance
- d) No mean, no median

35. Drug of choice for trachoma in children is;

- a) Oral tetracycline
- b) Oral penicillin
- c) Gamma benzene hexachloride
- d) 0.1% benzoyl peroxide

36. A 6-yr old is newly diagnosed with acute lymphoid leukemia (ALL). The following are the signs & symptoms expected except;

- a) Low grade fever
- b) Swollen joint
- c) Pallor
- d) Cystitis

37. The cognitive domain of the educational Objectives refers to;

- a) Knowledge
- b) Attitude
- c) Practice
- d) Behaviour

38. The international Council of Nurses (ICN) was established in the year of;

- a) 1869
- b) 1899
- c) 1928
- d) 1905

39. The best method to teach a patient any skill is by;

- a) Lecture
- b) Demonstration
- c) Discussion
- d) Talk show

40. Video conferencing can be classified as a type of communication;

- a) Audio - One Way
- b) Audio - two way
- c) Video-two way
- d) Audio-visual-two way

41. The benign changes in elderly skin includes all of the following except;

- a) Cherry angiomas
- b) Spider angiomas
- c) Telangiectasis
- d) Pseudoxanthoma elasticum

42.The type of burn that is painless is;

- a) 1st degree
- b) 2nd degree
- c) 3rd degree
- d) 4th degree

43.The drug of choice for a patient with irritated skin following diarrheal episode;

- a) Silver sulfadiazine
- b) Mafenide acetate
- c) Zinc oxide
- d) Acetone

44.Lindane used for pest control is a;

- a) DDT
- b) Malathion
- c) BHC
- d) Fenthion

45.Partograph was first devised by;

- a) Friedman
- b) Wiliam show
- c) A.L.Mudaliar
- d) Shirodkar

46.The number of blood vessels in the umbilical cord consists of;

- a) 2 vein & 1 artery
- b) 2 vein & 2 artery
- c) 1vein & 1artery
- d) 1 vein & 2 artery

47.The pH of urine falls in the range;

- a) 2.2 -4.5
- b) 4.6 - 8.0
- c) 8.1 -12.5
- d) 0.1 - 2.1

48.The part of human brain responsible for temperature control is;

- a) Cerebrum
- b) Cerebellum
- c) Hypothalamus
- d) Ventricle

49. Most common symptom of alcohol withdrawal is;

- a) Body ache
- b) Tremor
- c) Rhinorrhea
- d) Diarrhea

50. All of the following are organic brain disorders except;

- a) Alzheimer's disease
- b) Delirium
- c) Dementia
- d) PTSD

51. Which finding is an indication of a complication of septic shock?

- a) Anaphylaxis
- b) Acute respiratory distress syndrome (ARDS)
- c) Chronic obstructive pulmonary disease (COPD)
- d) Mitral valve prolapsed

52. When a client with thrombocytopenia has a severe headache, what does the nurse interpret that this may indicate?

- a) Stress of the disease
- b) Cerebral bleeding
- c) Migraine headache
- d) Sinus congestion

53. After a subtotal gastrectomy, the drainage in the nasogastric tube is expected to be what color for about 12 to 24 hours after surgery;

- a) Dark brown
- b) Bile green
- c) Bright red
- d) Cloudy white

54. The nurse administers mannitol to the client with increased intracranial pressure which parameter requires close monitoring;

- a) Muscle relaxation
- b) Intake and output
- c) Widening of the pulse pressure
- d) Pupil dilation

55. An unconscious client with multiple injuries to the head and neck arrives in the emergency department. What should the nurse do first?
- a) Establish an airway
 - b) Determine the identity of the client
 - c) Stop bleeding from open wounds
 - d) Check for neck fracture.
56. What is the expected outcome of thrombolytic drug therapy for stroke?
- a) Increased vascular permeability
 - b) Vasoconstriction
 - c) Dissolved emboli
 - d) Prevention of hemorrhage
57. When planning care for a client with myasthenia gravis, the nurse understands that the client is at highest risk for;
- a) Aspiration
 - b) Bladder dysfunction
 - c) Hypertension
 - d) Sensory loss
58. Which sign is an early indicator of hypoxia in the unconscious client;
- a) Cyanosis
 - b) Decreased respirations
 - c) Restlessness
 - d) Hypotension
59. During the early phase of burn care, the nurse should assess the Client for;
- a) Hypernatremia.
 - b) Hyponatremia.
 - c) Metabolic alkalosis.
 - d) Hyperkalemia.
60. Which factor puts an older adult at the greatest risk for impaired wound healing after abdominal surgery?
- a) Age 75 years
 - b) Age 30 years, with poorly controlled diabetes
 - c) Age 55 years, with myocardial infarction
 - d) Age 60 years, with peripheral vascular disease

61. Surgical procedure used for Meniere's disease is;

- a) Endolymphatic sac decompression
- b) Myringoplasty
- c) Mastoidectomy
- d) None of the above

62. Which of the following drugs should be withheld before hemodialysis?

- a) Insulin
- b) Calcium preparation
- c) Dioxin
- d) Antihypertensive

63. The most accurate laboratory test for renal function is

- a) Blood urea nitrogen
- b) Urinalysis
- c) Creatinine clearance
- d) Serum creatinine

64. Serum amylase is transiently elevated in;

- a) Acute pancreatitis
- b) Cirrhosis of liver
- c) Carcinoma of liver
- d) Acute appendicitis

65. Which finding would suggest pneumothorax in a trauma victim?

- a) Pronounced crackles
- b) Inspiratory wheezing
- c) Dullness on percussion
- d) Absent breath sounds

66. A client is receiving streptomycin in the treatment regimen of tuberculosis.

The nurse should assess for ;

- a) Decreased serum creatinine
- b) Difficulty swallowing
- c) Hearing loss
- d) IV infiltration

67. Reye's syndrome is manifested by:

- a) Paralysis of one leg
- b) Acute encephalopathy-fatty degeneration of brain
- c) Convulsion
- d) Abnormal sensory motor function

68. At a postpartum checkup 11 days after childbirth, the nurse asks the client about the color of her lochia. Which color is expected?

- a) Dark red
- b) Pink
- c) Brown
- d) White

69. A 21-year-old primigravida client at 40 weeks gestation is admitted to the hospital in active labor. The client's cervix is 8 cm and completely effaced at 0 station. During the transition phase of labor, which is a priority nursing problem?

- a) Urinary retention
- b) Hyperventilation
- c) Ineffective coping
- d) Pain

70. A multigravida client at 34 weeks gestation visits the hospital because she suspects that her water has broken. After testing the leaking fluid with nitramine paper, the nurse confirms that the client's membranes have ruptured when the paper turns which color?

- a) Yellow
- b) White
- c) Blue
- d) Red

71. A multigravida client is admitted at 16 weeks gestation with a diagnosis of hyperemesis gravidarum. The nurse should explain to the client that hyperemesis gravidarum is thought to be related to high levels of which hormone?

- a) Progesterone
- b) Estrogen
- c) Somatotropin
- d) Aldosterone

72. A multigravida client is admitted to the hospital with a diagnosis of ectopic pregnancy. The nurse anticipates that, because the client's fallopian tube has not yet ruptured, which medication may be prescribed?
- a) Progestin contraceptives
 - b) Medroxyprogesterone
 - c) Methotrexate
 - d) Dyphylline
73. Which diagnostic test would be the most important for a 40-year-old primigravida client to have in the second trimester of her pregnancy?
- a) Beta strep screening
 - b) Chorionic villus sampling
 - c) Ultrasound testing
 - d) Quad screen
74. Which action should the nurse take first when admitting a multigravida client at 36 week's gestation with a probable diagnosis of abruptio placenta?
- a) Prepare the client for a vaginal examination
 - b) Obtain a brief history from the client.
 - c) Insert a large gauge intravenous catheter
 - d) Prepare the client for an ultrasound scan.
75. The nurse is caring for a 22-year-old G2, P2 client who has disseminated intravascular coagulation after delivering a dead fetus. Which finding is the highest priority to report to the healthcare provider (HCP)?
- a) Activated partial thromboplastin time (APTT) of 30 seconds
 - b) Hemoglobin of 11.5 g/dl (115 g/l)
 - c) Urinary output of 25 ml in the past hour
 - d) Platelets at 149,000/mm³ (149 x 10⁹/l)
76. During the first hour after a precipitous birth, the nurse should monitor a multiparous client for signs and symptoms of which complication?
- a) Postpartum "blues"
 - b) Uterine atony
 - c) Intrauterine infection
 - d) Urinary tract infection

77. A primiparous client who underwent a cesarean birth 30 minutes ago is to receive Rho(D) immunoglobulin (RhoGAM). The nurse should administer the medication within which time frame after birth?
- a) 24 hours
 - b) 48 hours
 - c) 72 hours
 - d) 96 hours
78. Which initial physical finding indicates the development of carditis in a child with rheumatic fever?
- a) Heart murmur
 - b) Low blood pressure
 - c) Irregular pulse
 - d) Anterior chest wall pain
79. Addison's disease is otherwise called;
- a) Acute adrenocortical insufficiency
 - b) Hyperpituitarism
 - c) Chronic adrenocortical insufficiency
 - d) Hyperaldosteronism
80. Mini mental scale is;
- a) Method to investigate common psychiatric problem
 - b) 30 questions for cognitive function
 - c) To evaluate schizophrenia
 - d) Instrument to measure delirium
81. A client is diagnosed with agoraphobia without panic disorder. Which type of therapy would most the nurse expect to see included in the plan of care?
- a) Insight therapy
 - b) Group therapy
 - c) Behavior therapy
 - d) Psychoanalysis
82. Treatment of choice in a patient of depression with suicidal tendency is
- a) ECT
 - b) Monoamine Oxidase (MAO) inhibitors
 - c) Tricyclic antidepressant

d) Fluoxetine

83. Attention deficiency disorder is seen with which of the following drug?

- a) Phenobarbitone
- b) Amphetamine
- c) Low dose benzodiazepine
- d) Cocaine

84. The nurse is assessing a client who has benign prostatic hypertrophy (BPH).

The nurse should ask the client if he has;

- a) Impotence
- b) Flank pain
- c) Difficulty starting the urinary stream
- d) Hematuria

85. The nurse uses the clock face assessment test to obtain which assessment data?

- a) Early sign of dementia
- b) Overall rating of assessment of functioning
- c) Evidence of alcohol/substance abuse problems
- d) Signs and symptoms of depression

86. Lithium carbonate (Lithium) is to mania as clozapine (Clozaril) is to;

- a) Anxiety
- b) Depression
- c) Psychosis
- d) Akathisia

87. Not a classical 4 'A' of Bleuler in schizophrenia;

- a) Affective blunting
- b) Automatism
- c) Autism
- d) Ambivalence

88. Which of the following is not a feature of alcohol withdrawal?

- a) Hallucination
- b) Restlessness
- c) Epileptic seizure
- d) Hypersomnolence

89. A common manageable side effects of neuroleptics is;

- a) Hypotension
- b) Tachycardia
- c) Unintentionally tremors
- d) Dyskinesia

90. The most therapeutic environment for client with bulimia nervosa would be one that is;

- a) Controlling
- b) Empathetic
- c) Focused on food
- d) Based on realistic limit

91. Autism can usually be diagnosed around the age of;

- a) 2 years
- b) 4 years
- c) 6 years
- d) 6 months

92. Best method of post coital contraception is;

- a) IUCD
- b) High Estrogen pills
- c) Menstrual regulation
- d) Androgens

93. DMPA is an injectable contraceptive given every;

- a) Three weeks
- b) Two months
- c) Three months
- d) Two years

94. Most appropriate time for IUD insertion is;

- a) Mid cycle menstruation
- b) Within 10 days of menstruation (last day)
- c) Any time of menstrual cycle
- d) Just immediate after menstruation

95. Which domain of objective is concerned with attitude, value and appreciation?
- a) Psychomotor domain
 - b) Affective domain
 - c) Cognitive domain
 - d) Gross motor domain
96. When few persons carry on a conversation in front of audience where different points of view are presented is called as?
- a) Seminar
 - b) Panel discussion
 - c) Symposium
 - d) Workshop
97. The first step of job evaluation is;
- a) Job description
 - b) Job specification
 - c) Job evaluation
 - d) Job analysis
98. The principal tool of performance evaluation is;
- a) Check list
 - b) Rating scale
 - c) Direct observation
 - d) Anecdotal record
99. Aqueous humor is absorbed through;
- a) Ciliary body
 - b) Cornea
 - c) Iris
 - d) Canal of Schlemm
100. Human development is the product of joint contribution of both;
- a) Parents and teachers
 - b) Sociological and cultural factors
 - c) Heredity and environment
 - d) Wife and Children

101. Foramen of magnum is bound in;
a) Frontal bone
b) Parietal bone
c) Temporal bone
d) Occipital bone
102. Which hormone maintains the water and electrolyte balance in the body;
a) Glucagon
b) Aldosterone
c) Ptyalin
d) Oxytocin
103. The hydrochloric acid secreted in stomach wall;
a) Kills ingested microbes
b) Breakdowns protein
c) Maintains protective barrier of stomach
d) Digests fats
104. Which of the following is an antioxidant that scavenges free radicals;
a) Retinal
b) Tocopherol
c) Phylloquinone
d) Cobalamin
105. Infection acquired during diagnostic or therapeutic procedures are termed as;
a) Nosocomial infections
b) Iatrogenic infections
c) Endogenous infections
d) Latent infections
106. Drug of choice for methicillin resistant Staphylococcus aureus is;
a) Ampicillin
b) Erythromycin
c) Neomycin
d) Vancomycin

107. Extinction is based on the principle of;
- a) Motivation
 - b) Conditioning
 - c) Information processing
 - d) Imitation
108. Which of the following is a social motive;
- a) Hunger
 - b) Thirst
 - c) Pain avoidance
 - d) Achievement
109. To compute IQ, the formula used is;
- a) $IQ = 100 - CA/MA$
 - b) $IQ = 100 - MA/CA$
 - c) $IQ = MA/CA \times 100$
 - d) $IQ = 100 / MAXCA$
- Ans:-(C) $MA/CA \times 100$
110. The process of spreading cultural traits from one society to another is known as;
- a) Cultural lag
 - b) Cultural diffusion
 - c) Cultural variation
 - d) Cultural ecology
111. Formal means of social control is;
- a) Education
 - b) Custom
 - c) Norms
 - d) Values
112. Tertiary prevention attempts to;
- a) Detect and treat problem
 - b) Minimize disability and restore function
 - c) Prevents disease occurrence
 - d) Diagnose the disease

113. For a single person the floor area of the living room is;
- a) 100 sq ft
 - b) 150 sq ft
 - c) 200 sq ft
 - d) 250 sq ft
114. Analytical epidemiology focuses on the search for the;
- a) Pattern of health events
 - b) Frequency of health outcome
 - c) Determinants of health outcome
 - d) Distribution of health event
115. Malignant tumor derived from connective tissue is called;
- a) Carcinoma
 - b) Sarcoma
 - c) Lymphoma
 - d) Blastoma
116. The main clinical feature of pyloric stenosis is;
- a) Watery diarrhea
 - b) Projectile vomiting
 - c) Sausage shaped mass in the right quadrant
 - d) Irritability
117. Which of the following is a cyanotic congenital heart disease;
- a) Arterial septal defect
 - b) Ventricular septal defect
 - c) Tetralogy of Fallot
 - d) Patent ductus arteriosus.
118. Which of the following is a treatment of Choice of Phimosis;
- a) Circumcision
 - b) Excision
 - c) Penectomy
 - d) Orchiopexy

119. Toilet training should be started for a baby at the age of;
- a) Infant
 - b) Toddler
 - c) Pre-school
 - d) School age
120. Hemophilia is caused by deficiency of;
- a) factor iii, iv and vi
 - b) factor ii, ix and vi
 - c) factor viii, ix and xi
 - d) factor ii, iii and viii
121. Atypical antipsychotic includes;
- a) Haloperidol and clozapine
 - b) Chlorpromazine and Trifluoperazine
 - c) Fluphenazine and haloperidol
 - d) Risperidone and olanzapine
122. Repetition or mimicking of Observer is known as;
- a) Echolalia
 - b) Echopraxia
 - c) Encopresis
 - d) Enuresis.
123. Neurotransmitters involved in manic episodes are;
- a) Excessive level of norepinephrine& dopamine
 - b) Decreased level of norepinephrine& dopamine
 - c) Excessive level of serotonin& epinephrine
 - d) Decrease level of epinephrine& dopamine
124. Sign and symptoms of OCD include all except;
- a) Obsessive thought
 - b) Repetitive act
 - c) Lack of concentration and task completion
 - d) Ordered flight of ideas

125. Korsakoff's syndrome occurs due to;
- a) Cannabis
 - b) Opium
 - c) Amphetamine
 - d) Alcohol
126. Posterior fontanel is closed by;
- a) 6 weeks of age
 - b) 12 weeks of age
 - c) 16 weeks of age
 - d) 20 weeks of age
127. Oslanders sign of pregnancy is;
- a) Bluish discoloration of vagina
 - b) Increased pulsation felt through the lateral fornix
 - c) Softening of cervix
 - d) Rhythmic uterine contraction
128. During active labour cervical dilation per hour in a primigravida is;
- a) 1.2 cm
 - b) 1.5cm
 - c) 1.7cm
 - d) 2 cm.
129. Snowstorm appearance in the USG is the feature of;
- a) Ectopic pregnancy
 - b) Hydatidiform mole
 - c) Placenta previa
 - d) Abortion
130. Separation of the placenta from its uterine attachment at the center is known as;
- a) Schultze method
 - b) Mathew Duncan method
 - c) Muller Munro kern method
 - d) Maureaceau-smellie-veit method

131. Bluish discoloration around the umbilicus in ruptured ectopic pregnancy is known as;
- a) Cullen's sign
 - b) Homan's sign
 - c) Hegare's sign
 - d) Jacquemier's sign
132. Fertilization of two different ova released in the same cycle by separate act of coitus is known as;
- a) Superfetation
 - b) Fetus acardiacus
 - c) Fetus papyraceous
 - d) Superfecundation
133. In HELLP Syndrome, 'H' stands for;
- a) Hematuria
 - b) Hemorrhage
 - c) Hemolysis
 - d) Hematemesis
134. After coming head of breech is delivered by;
- a) Lovset's maneuver
 - b) Burns-marshall method
 - c) Mathew-Duncan method
 - d) Pinard's maneuver
135. Emergency contraceptive pills should be used within a maximum period of;
- a) 24hrs
 - b) 48 hrs
 - c) 72hrs
 - d) 90 hrs
136. The position of patient during immediate post operative period of tonsillectomy is;
- a) Sim's position

- b) Prone position
- c) Lateral position
- d) Rose position

137. Bell's palsy is disorder of;

- a) Cranial nerve IV
- b) Cranial nerve VII
- c) Cranial nerve IX
- d) Cranial nerve X

138. Myxedema occurs in long standing;

- a) Hypothyroidism
- b) Hypoparathyroidism
- c) Hyperthyroidism
- d) Hyperparathyroidism

139. Hyperurecemia is found in;

- a) Wilson's disease
- b) Parkinson's disease
- c) Rheumatic fever
- d) Gout

140. The artery commonly affected during myocardial infraction is;

- a) Carotid artery
- b) Coronary artery
- c) Brachial artery
- d) Hepatic artery

141. Shock caused by severe allergic reaction is known as;

- a) Neurogenic shock
- b) Septic shock
- c) Cardiogenic shock
- d) Anaphylactic shock

142. Threatening of a patient while not cooperating for the care is an example of;

- a) Malpractice
- b) Invasion of privacy
- c) Battery

d) Assault

143. Controlling is;

- a) Static
- b) Forward looking
- c) Rigid
- d) Fixed

144. At what stage in conflict management both parties listen and try to understand each other's view points?

- a) Assessment
- b) Analyses
- c) Attitude
- d) Acknowledgement

145. The principle that refers to mutual understanding, team spirit and cooperation among employees is;

- a) Equity
- b) Discipline
- c) Initiative
- d) Esprit de corps.

146. The commonly used flashcards size is;

- a) 10" X 12"
- b) 6"X8"
- c) 14" X 16"
- d) 20" x22

147. Which domain is skill based ?

- a) Cognitive
- b) Affective
- c) Conative
- d) Attitude

148. Which of the following is a type of a type of probability sampling technique;

- a) Convenience sampling
- b) Consecutive sampling
- c) Snowball sampling

d) Sequential sampling

149. There is a relationship between years of nursing experience and job satisfaction among nurses is an example of;

- a) Associative hypotheses
- b) Casual hypothesis
- c) Directional hypotheses
- d) Non directional hypothesis

150. A variable that changes due to the action of another variable is known as;

- a) Independent variable
- b) Extraneous variable
- c) Dependent variable
- d) Complex variable

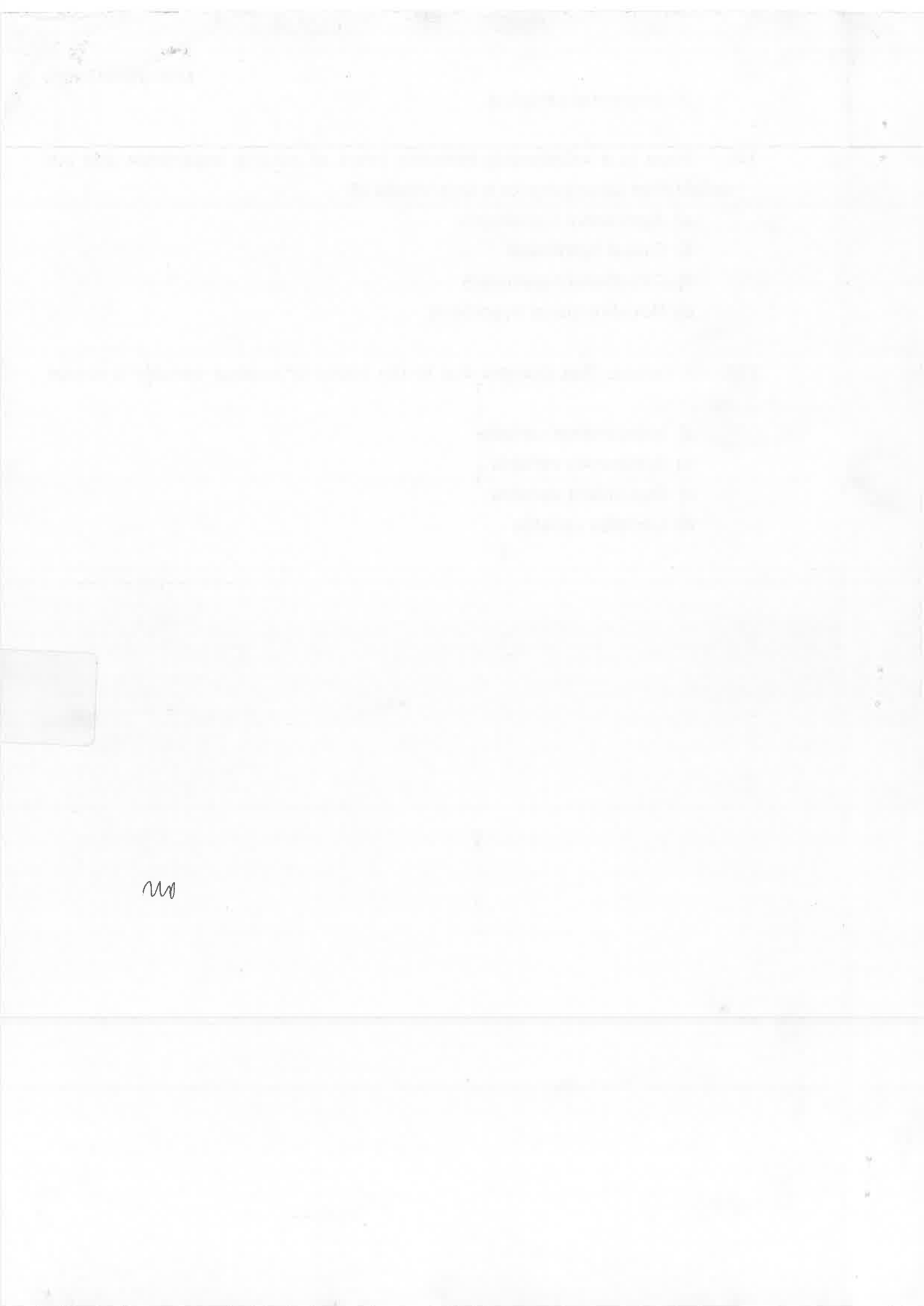

m